

San Diego
FORWARD

**the draft 2021
regional plan
*el borrador 2021
plan regional***

Portside Community Steering Committee | September 21, 2021

SANDAG

What is SANDAG? *¿Qué es SANDAG?*

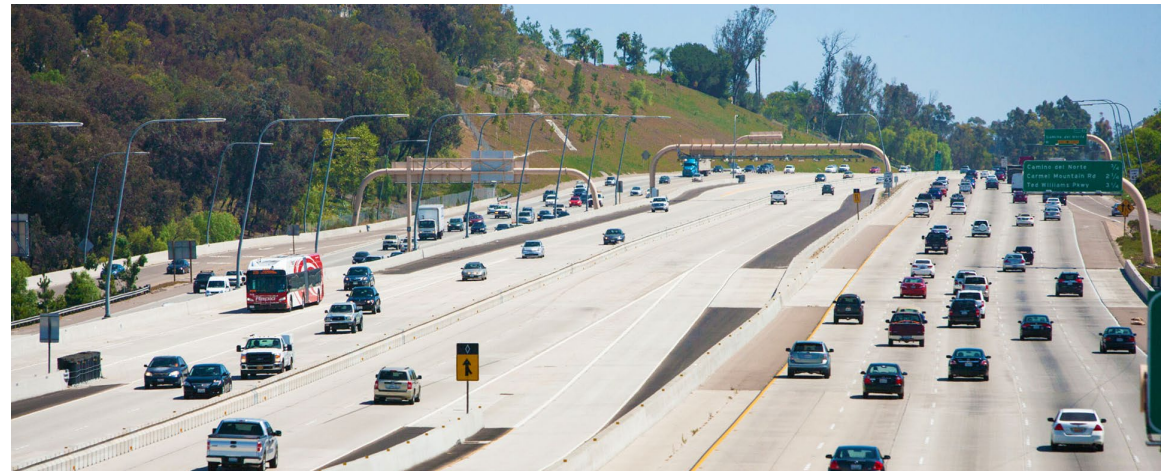
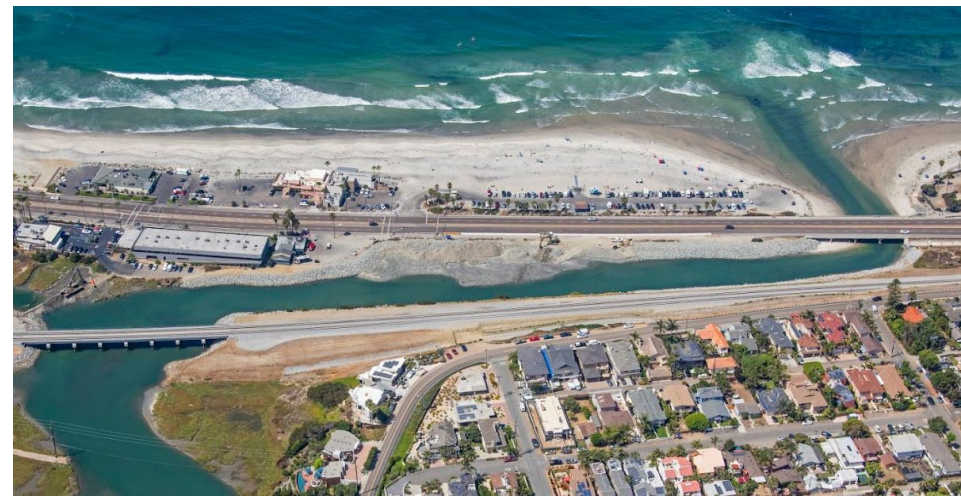

What is the 2021 Regional Plan?

A bold new approach to planning for the future

¿Qué es el Plan Regional 2021?

Un nuevo enfoque audaz para planificar el futuro

San Diego
FORWARD



Milestones: Preparing a Bold New Vision

Metas: Preparando una nueva visión audaz

2019 2020 2021

February 2019

Board action: develop bold new vision for the region

Febrero de 2019

Acción de la junta: desarrollar una nueva visión audaz para la región

August 2020

Presentation of the Vision

Agosto de 2020

Presentación de la Visión

May 2021

Draft 2021 Regional Plan released

Mayo de 2021

Lanzamiento del borrador del Plan Regional 2021

Outreach and Engagement

Alcance y participación



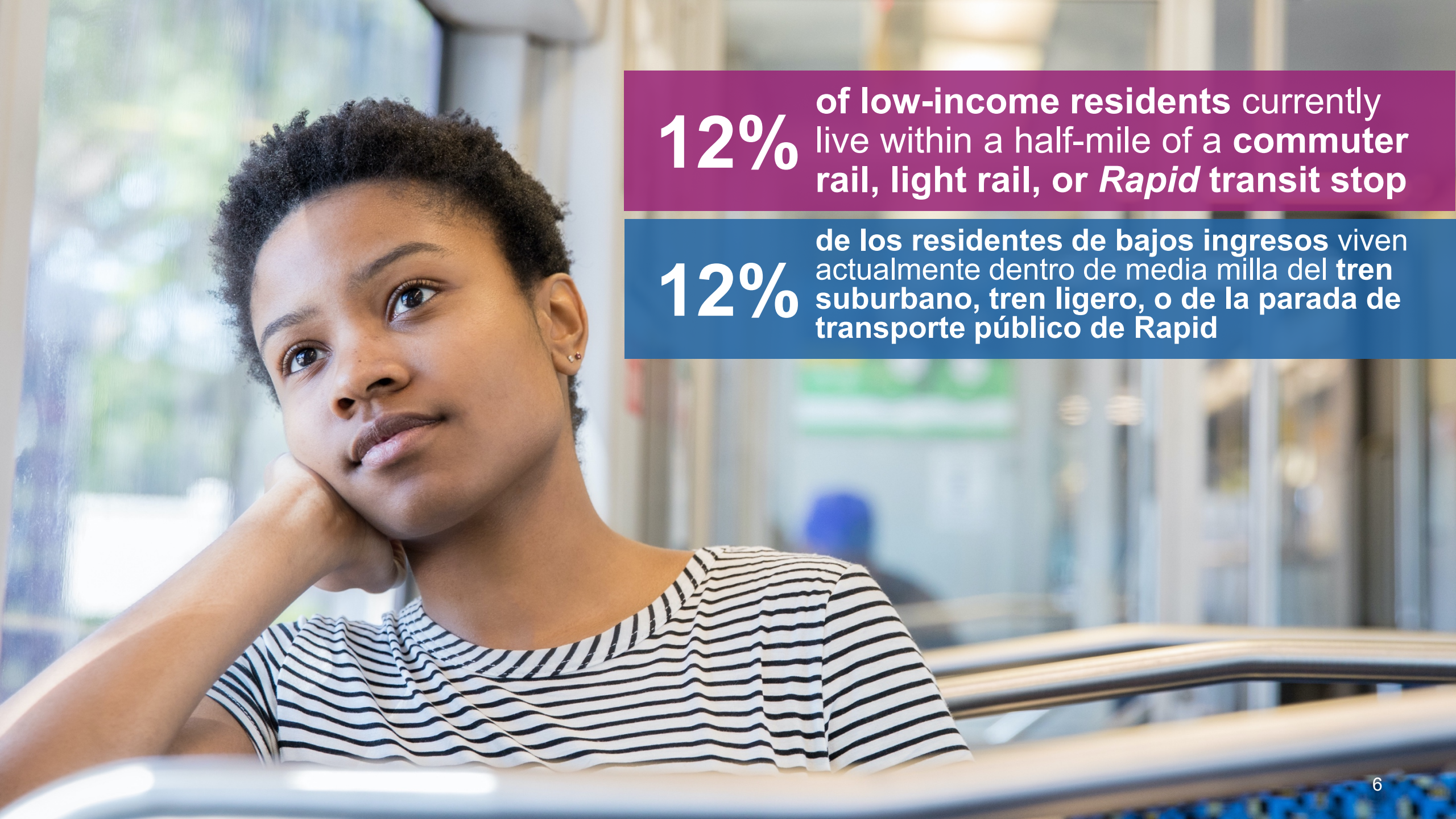

12%

of low-income residents currently live within a half-mile of a commuter rail, light rail, or *Rapid* transit stop

12%

de los residentes de bajos ingresos viven actualmente dentro de media milla del tren suburbano, tren ligero, o de la parada de transporte público de Rapid

almost

25,000

people were killed while walking
in the U.S. between 2016 and 2019

casi

25,000

personas murieron mientras
caminaban en los EE. UU. entre
2016 y 2019





80%

of commuters drive alone to and from work, worsening congestion during peak commute hours

80%

de los viajeros conducen solos hacia y desde el trabajo, empeorando la el congestionamiento vial durante las horas pico



41% of greenhouse gas emissions come from passenger cars and trucks

41% de las emisiones de gases de efecto invernadero vienen de vehículos de pasajeros y camiones



seas are expected to rise

2.5ft by 2050

se espera que los niveles
del mar se eleven

2.5 pies para 2050

Three Challenges

- Reduce *congestion*
- Improve *social equity*
- Meet *state and federal mandates* to be **faster, fairer, and cleaner**

Tres desafíos

- Reducir *la congestion*
- Mejorar *la equidad social*
- Cumplir con los *mandatos estatales y federales* para ser más **rápidos, más justos y más limpios.**

San Diego
FORWARD



Legislative Mandates: State and Federal

Mandatos legislativos: estatales y federales

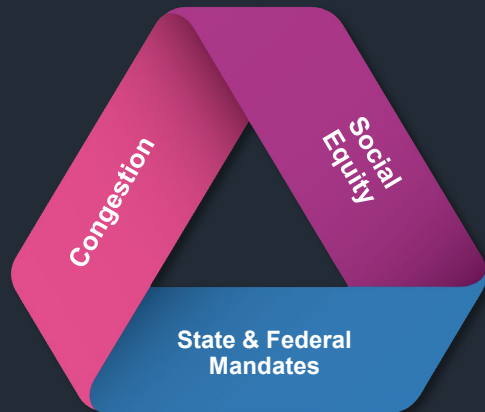

SB 375 and Air Quality: meet regional greenhouse gas emissions reduction target and Clean Air Act requirements

SB 375 y calidad del aire: cumplir con el objetivo regional de reducción de emisiones de gases de efecto invernadero y los requisitos de la Ley de Aire Limpio



Title VI: compliance with federal civil rights requirements and environmental justice considerations

Título VI: cumplimiento de los requisitos federales de derechos civiles y consideraciones de justicia ambiental



CEQA and SB 743: shift to vehicle miles traveled to evaluate impacts of transportation projects

CEQA y SB 743: cambio a las millas recorridas por vehículos para evaluar los impactos de los proyectos de transporte **SANDAG** | 12

Draft 2021 Regional Plan Vision and Goals

*Borrador de
Visión y Metas
del Plan
Regional 2021*

VISION

***A fast, fair, and clean
transportation system
and a resilient region***

GOALS

- The efficient movement of people and goods
- Access to affordable, reliable, and safe mobility options for everyone
- Healthier air and reduced GHG emissions regionwide

VISIÓN

***Un sistema de transporte
rápido, justo y limpio y una
región resiliente***

METAS

- El movimiento eficiente de personas y mercancías
- Acceso a opciones de movilidad asequibles, confiables y seguras para todos
- Aire más saludable y emisiones de GEI reducidas en toda la región



5 Big Moves

Inter-reliant strategies that work as one and enhance each other

5 Grandes Movimientos

Estrategias interdependientes que funcionan como una sola y se mejoran entre sí

Next OS
Sistema Operativo de Próxima Generación

Complete Corridors
Corredores completos



Flexible Fleets
Flotas Flexibles

Mobility Hubs
Centros de Movilidad

Transit Leap
Avances en Transporte Público

Planning for the Region's Future

Planificación para el futuro de la región

Forecasted Growth in the Region

2016 to 2050

Crecimiento pronosticado en la región

2016 a 2050

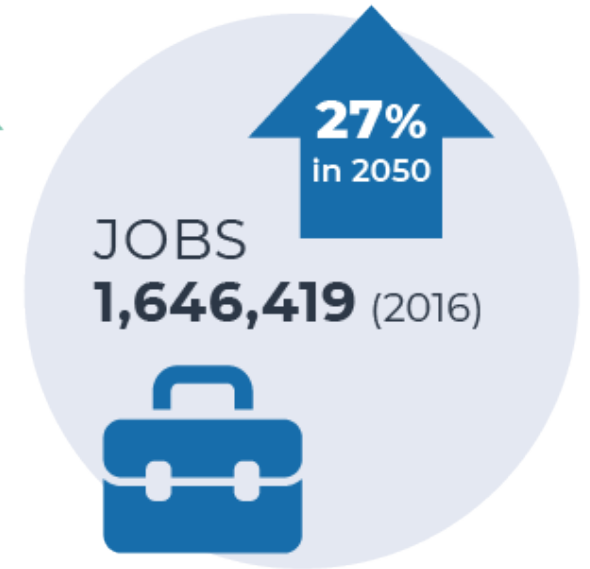
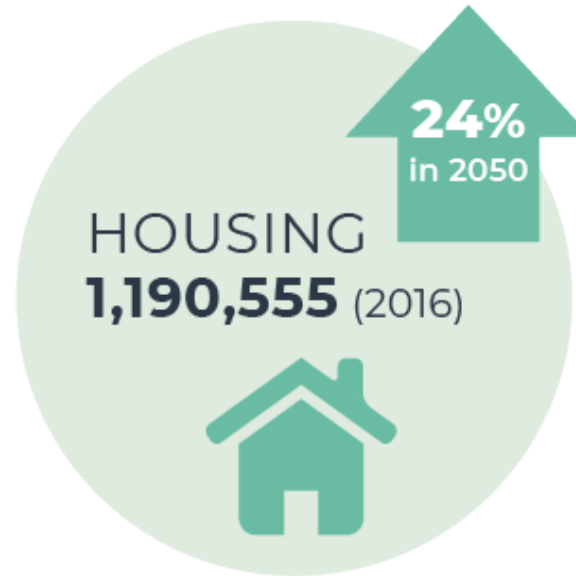

Data-Driven Planning: Where people live and work

Planificación basada en datos: dónde vive y trabaja la gente

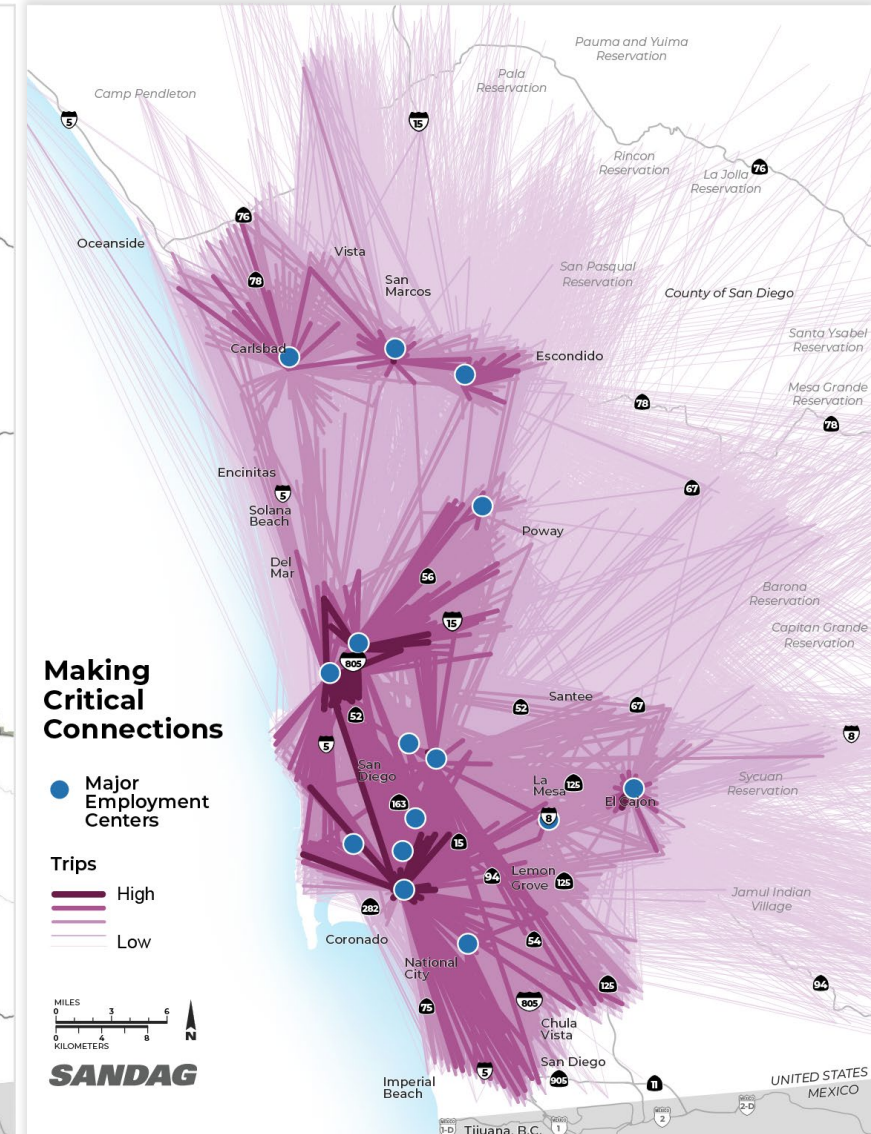
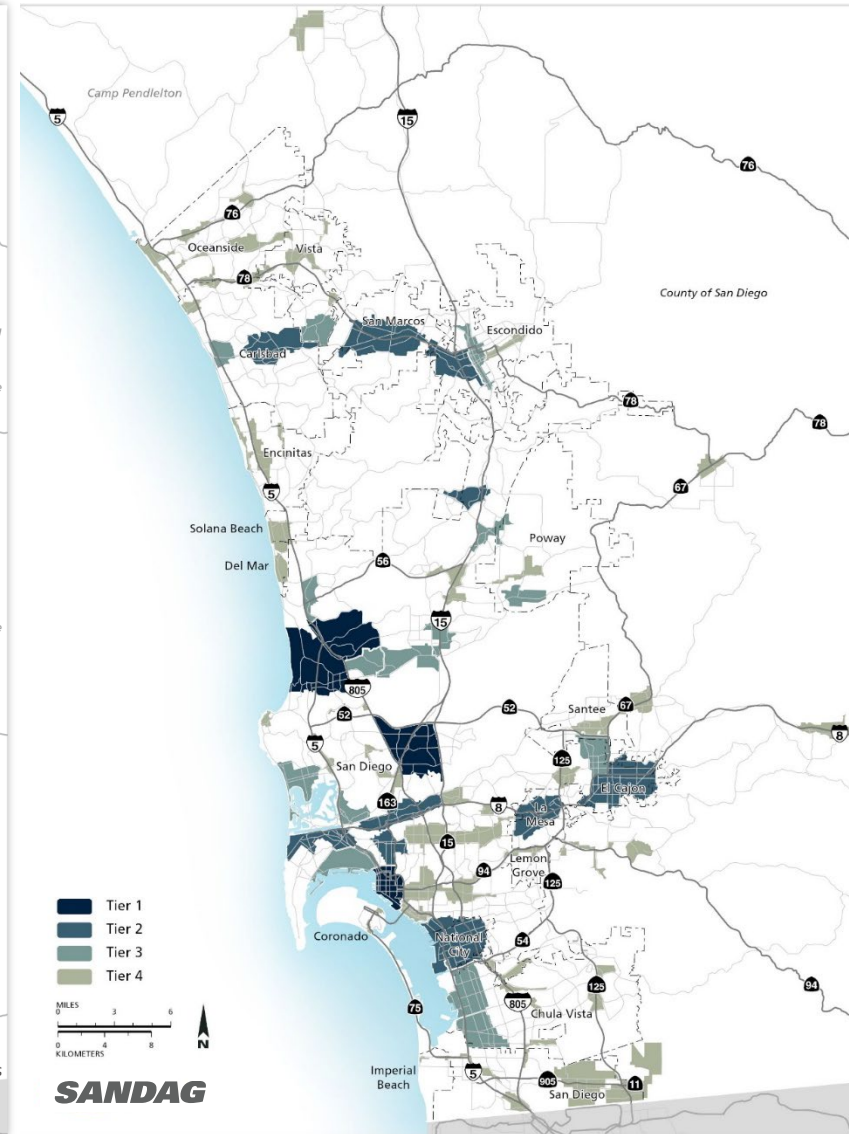
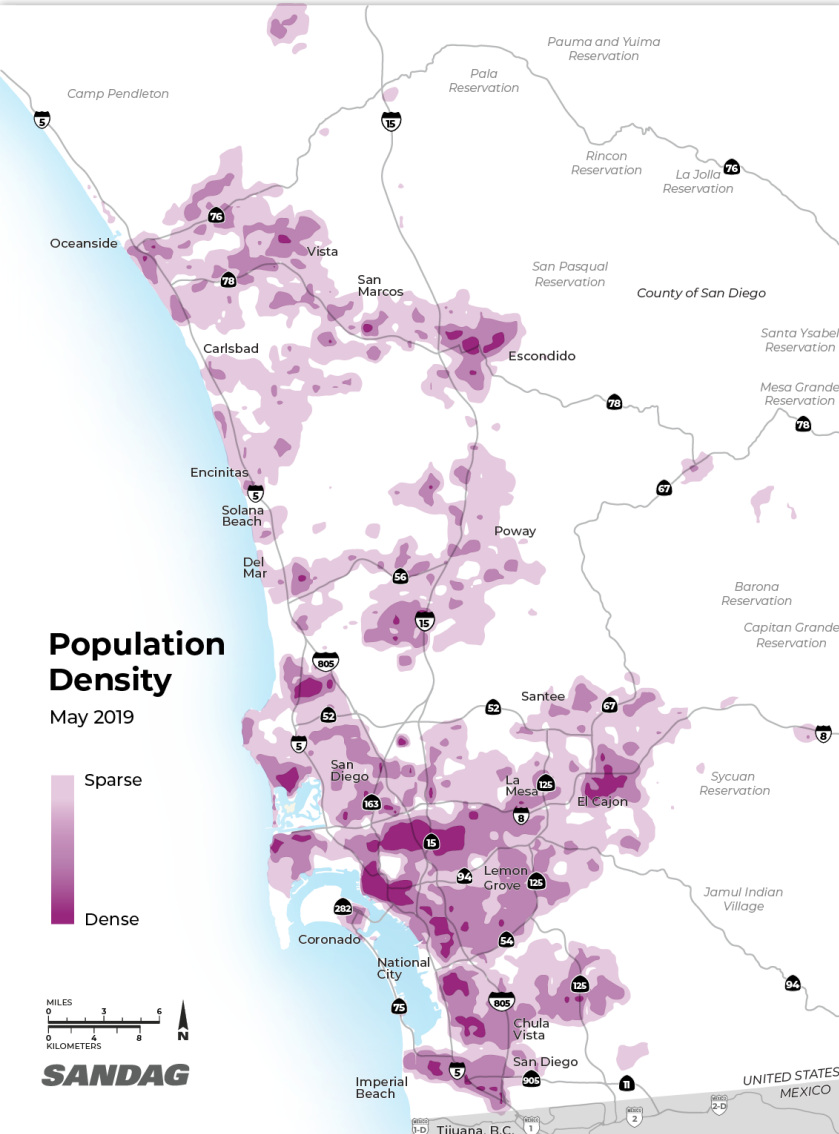

An Integrated System

Un sistema integrado



Commuter Rail

Higher-speed trains: 100+ mph

In tunnels or on bridges

Trains every 5–10 minutes, 22 hours/day

- Mobility Hubs
- Local and Express Bus and Stops
- Managed Lanes Connector
- Freeway Connector
- Freeway and Managed Lanes Connector
- Direct Access Ramp
- Existing Managed Lanes
- Interregional Corridor Managed Lanes
- Urban Corridor Managed Lanes
- Rural Corridor
- Next Gen Rapid and Stops
- Light Rail and Stations
- Commuter Rail and Stations

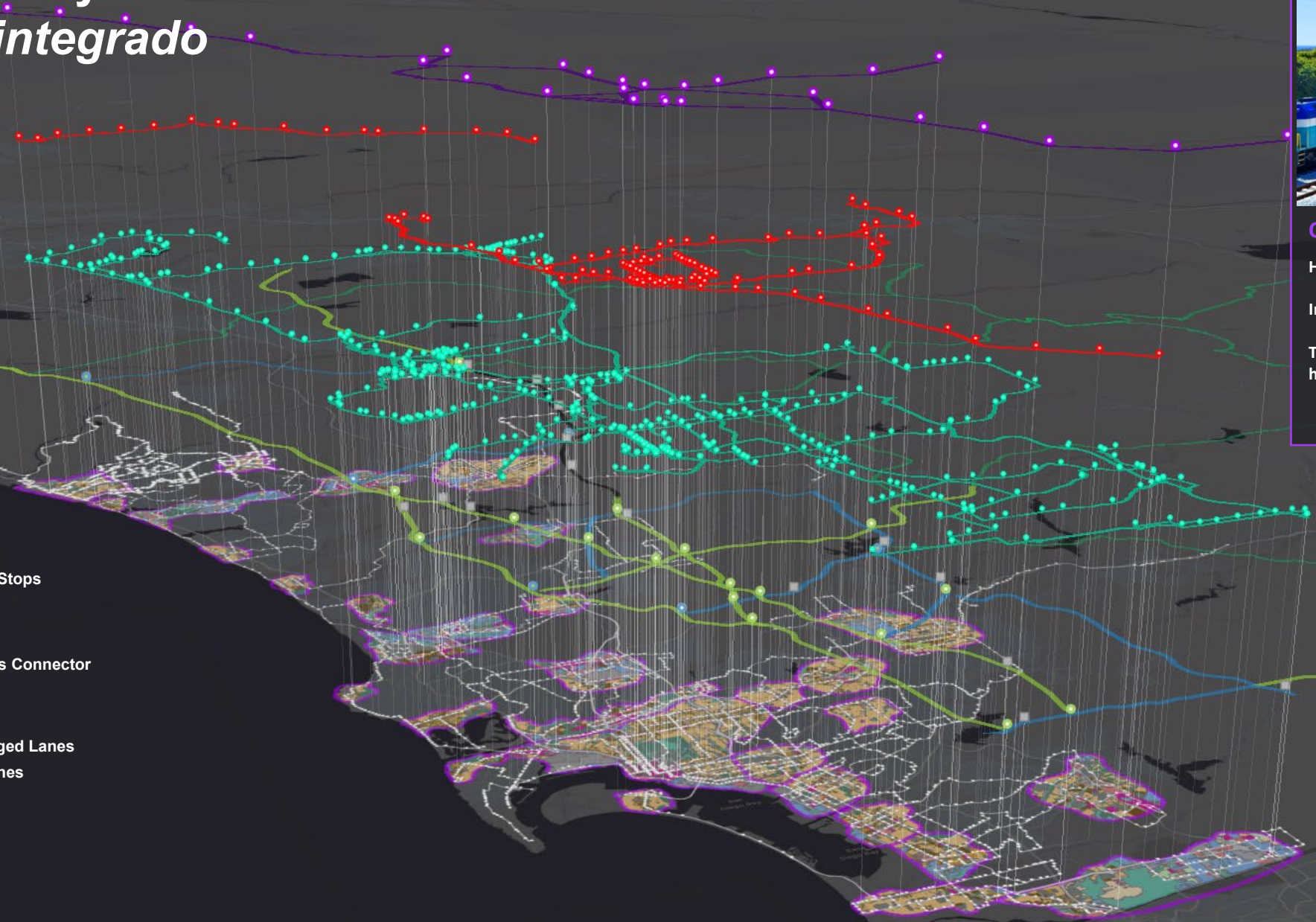

Following state laws for reducing emissions

Siguiendo las leyes estatales para reducir las emisiones



20%

reduction in per capita
CO₂ Emissions
from 2005 levels by 2035
(exceeding 19% target)

Commute Trips by Mode *Viajes cotidianos por modo*

PEAK PERIOD WORK TRIPS MODE SHARE

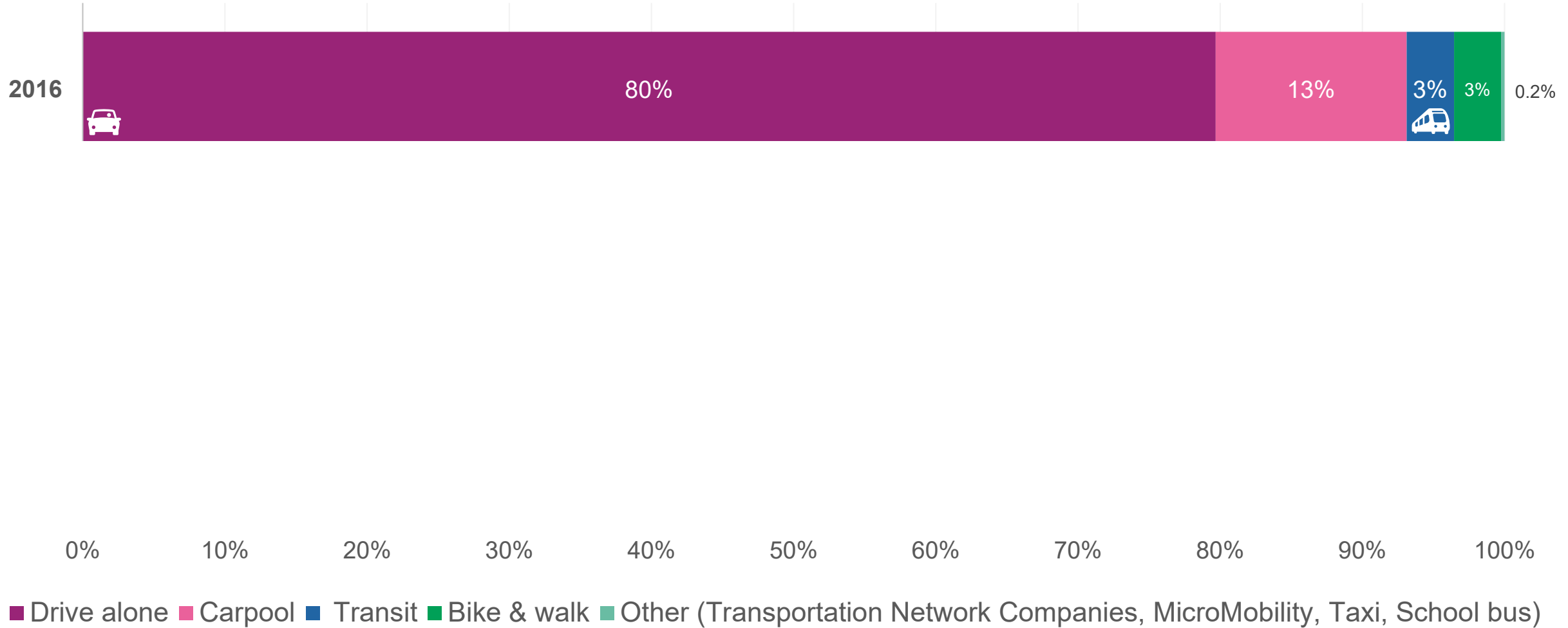

Transit Access for Social Equity

Acceso de tránsito para la equidad social

within 0.5 miles of commuter rail, light rail, or *Rapid* transit stop

dentro de 0.5 millas del tren de cercanías, tren ligero o parada de tránsito rápido

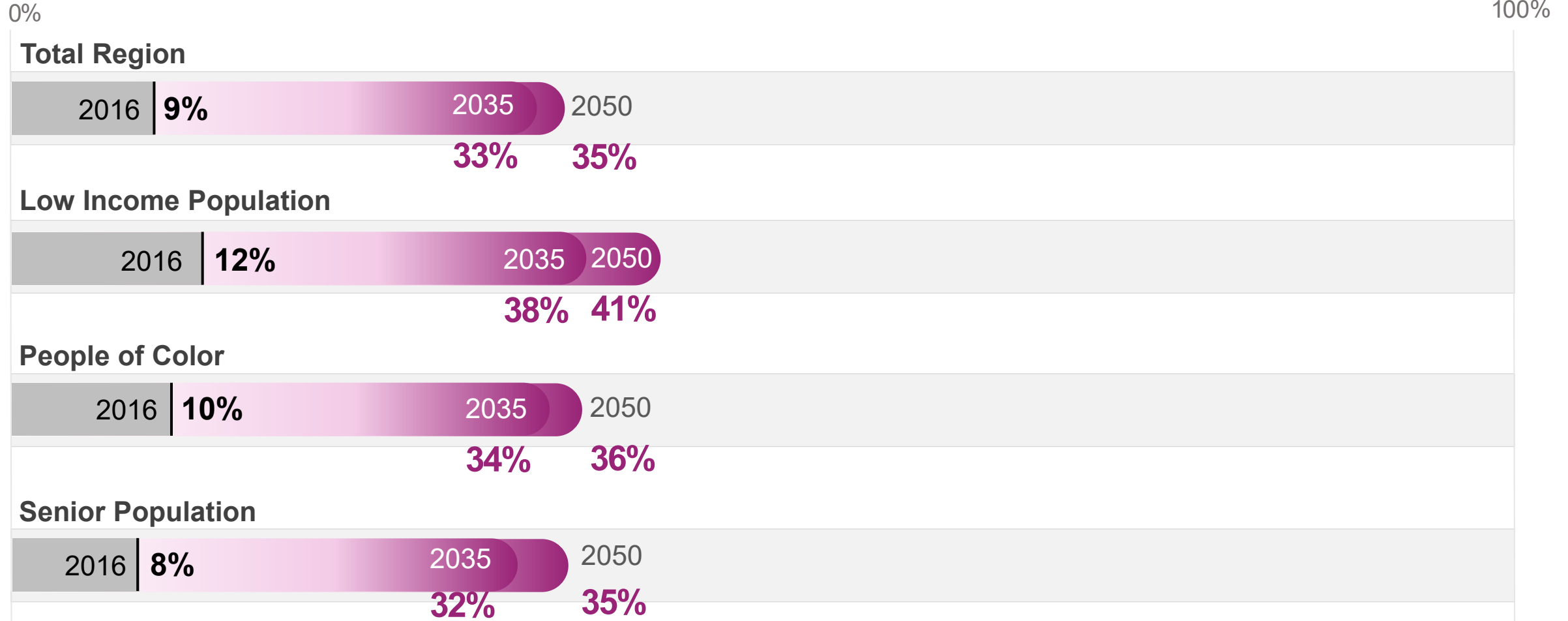

*draft as of 4/22/2021

Near Term Projects

*Proyectos a
corto plazo*



Harbor Drive 2.0/Vesta Bridge



San Ysidro/ U.S. Mexico Border Mobility Hub

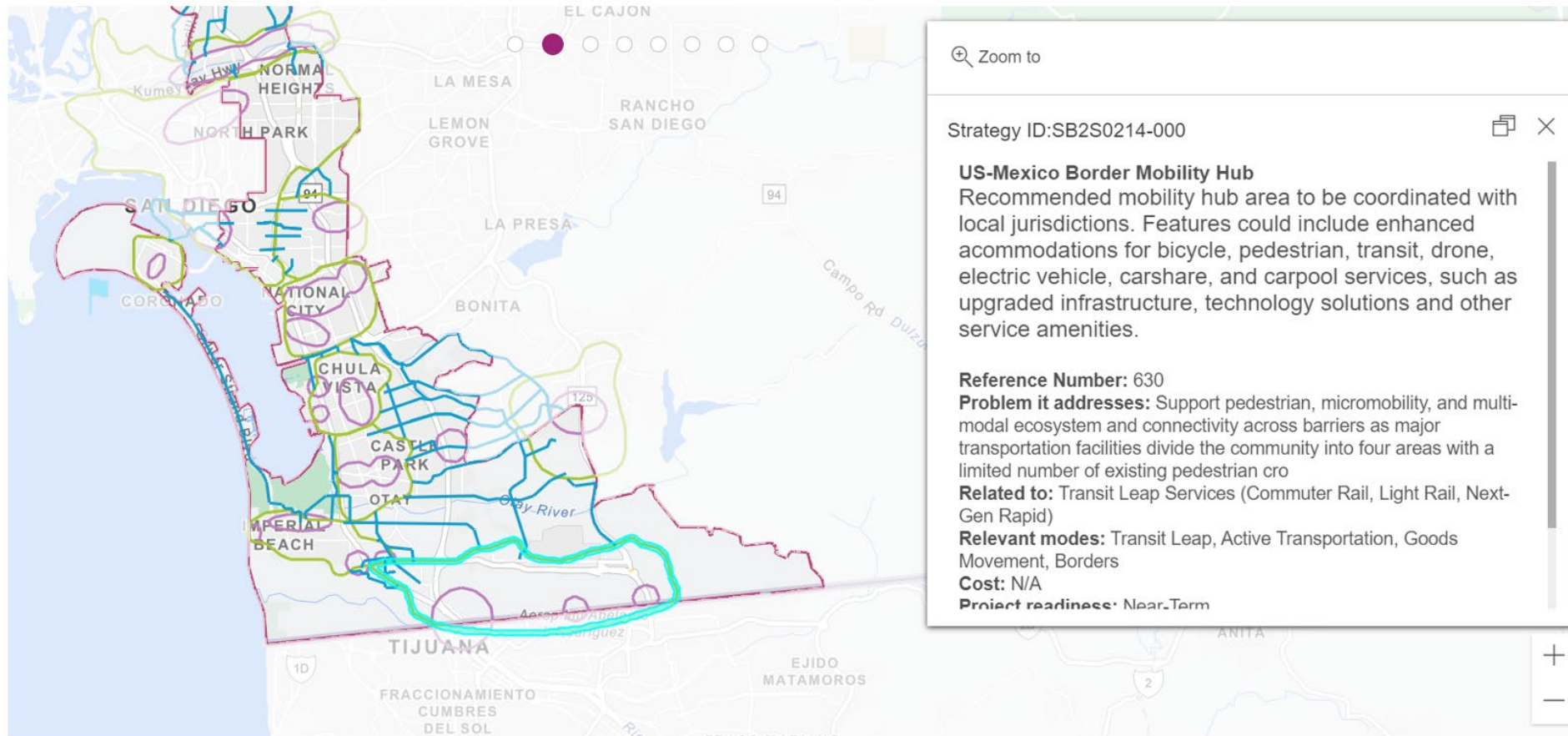

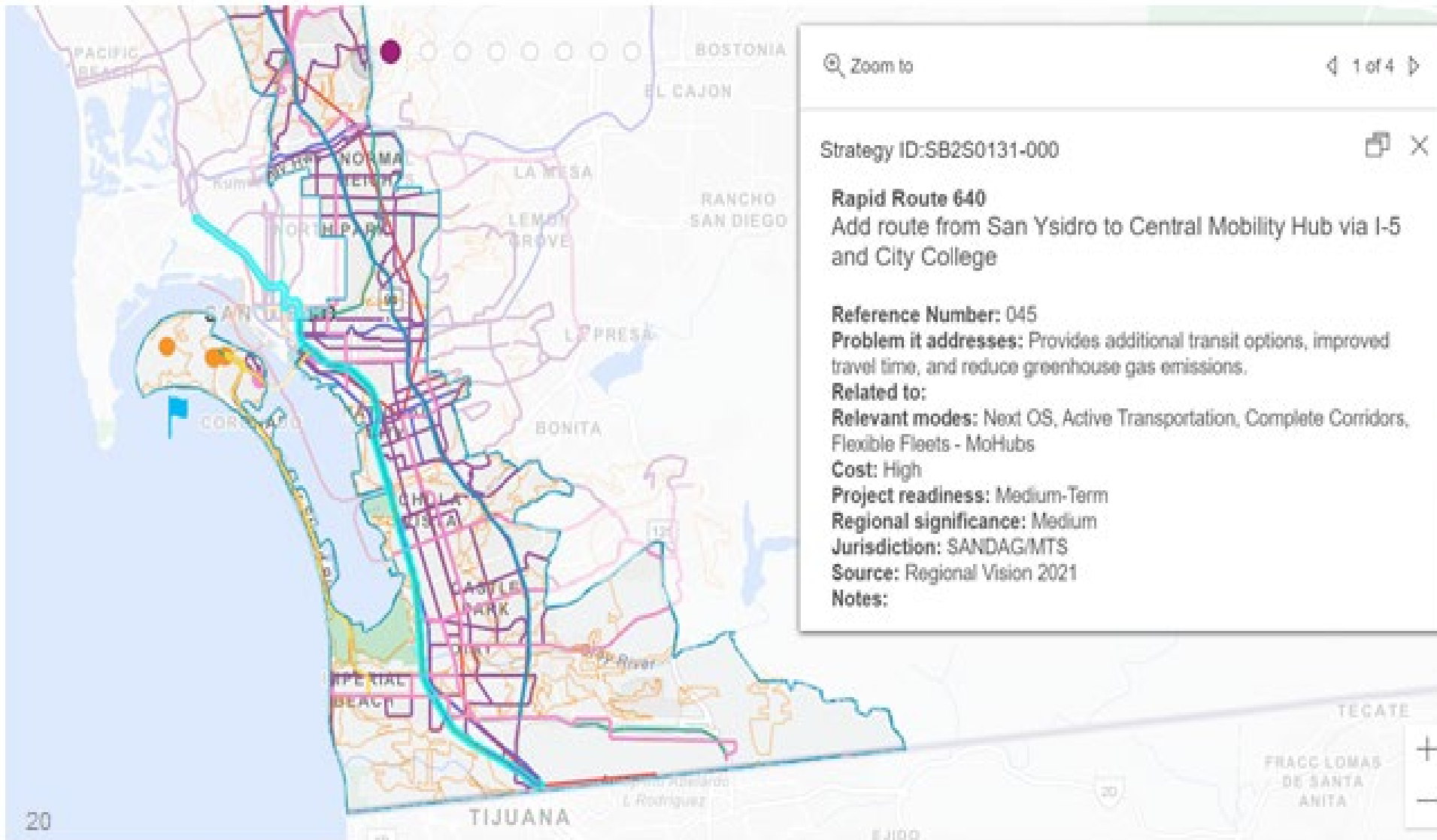

Blue Line Express/Rapid Route 640

Draft 2021 Regional Plan Contents

Contenidos del borrador del Plan Regional 2021

CHAPTERS

1

pages 4 – 15

A Bold New Vision for the 2021 Regional Plan

Describes our region's challenges, discusses anticipated growth in the San Diego region, and outlines the Regional Plan's Vision and Goals

2

pages 16 – 41

Sustainable Communities Strategy – A Framework for the Future

Describes the Regional Plan SCS – the package of projects, policies, land use strategies, and programs that will achieve our Vision and Goals

3

pages 42 – 56

Paying for the Regional Plan, Forming Partnerships and Taking Action, and Monitoring How the Plan Performs

Describes the planning, investments, actions, and partnerships needed to implement the 2021 Regional Plan, and the metrics that will be used to monitor implementation and performance over time

Draft 2021 Regional Plan Appendices

- A. Transportation Projects, Programs, and Phasing
- B. Implementation Actions
- C. Air Quality Planning and Transportation Conformity
- D. Sustainable Communities Strategy Documentation and Related Information
- E. Performance Monitoring
- F. Regional Growth Forecast and Sustainable Communities Strategy Land Use Pattern
- G. Public Involvement Program
- H. Social Equity: Engagement and Analysis
- I. Tribal Consultation Process for San Diego Forward: The 2021 Regional Plan – Communication, Cooperation, and Coordination
- J. Megaregion and Borders Planning and Collaboration
- K. Regional Housing Needs Assessment Plan
- L. Active Transportation
- M. Progress on Near-Term and Continuing Actions
- N. SANDAG Federal Congestion Management Process
- O. Federal System Performance Report
- P. Travel and Tourism
- Q. Transportation Security and Safety
- R. Stormwater and Resilience
- S. Travel Demand Modeling Tools
- T. Network Development and Performance
- U. Cost Estimation Methodology
- V. Funding and Revenues
- W. California Coastal Trail Technical Memoranda and 2021 Technical Addendum
- X. 2016 Greenhouse Gas Emissions Inventory and Projections for the San Diego Region
- Y. Goods Movement Planning and draft 2021 San Diego and Imperial Counties Freight Gateway Study Update
- Z. California State Wildlife Action Plan
- AA. Regional Habitat Conservation Vision
- BB. Regional Aviation Strategic Plan and San Diego Airport Multimodal Accessibility Plan
- CC. The 2020 Coordinated Plan
- DD. 2021 Regional ITS Architecture Update Technical Memorandum/Primer

Glossary

Opportunities for Engagement

- Transit Equity Pilot Project
- South Bay to Sorrento Comprehensive Multimodal Corridor Plan
- Social Equity Working Group
- Freight Stakeholders Working Group
- California Energy Commission – Blueprint for EV charging – Trucks & Buses
- San Ysidro Mobility Hub Planning

Oportunidades de participación

- Proyecto piloto de equidad de tránsito
- Plan Integral del Corredor Multimodal de South Bay a Sorrento
- Grupo de Trabajo de Equidad Social
- Grupo de trabajo de partes interesadas en el transporte de mercancías
- Comisión de Energía de California - Plan para la carga de vehículos eléctricos - Camiones y autobuses
- Planificación del centro de movilidad de San Ysidro

Learn more
*Aprende
más*



#SDForward #5BigMoves

DIVE INTO THE DATA VIEWER

English: [SDForward.com/envision](https://www.sdforward.com/envision)

Español: [SDForward.com/visualizar](https://www.sdforward.com/visualizar)

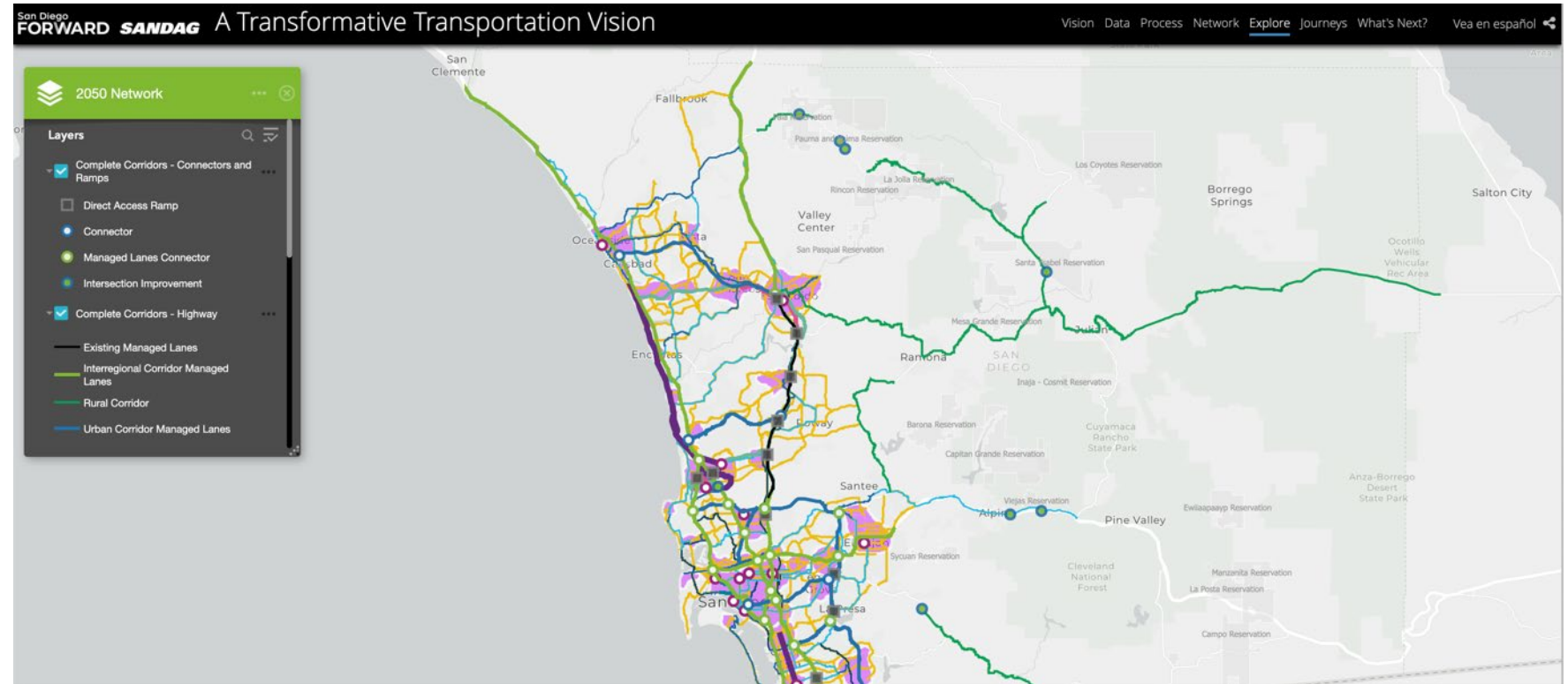

2021
Regional
Plan Timeline
Cronograma
del Plan
Regional 2021

2021

MAY 28-AUGUST 6

**Draft Plan
Public
Comment
Period**

MAYO 28-AGOSTO 6

**Período de
comentario
público del
borrador del
plan**

AUGUST 27-
OCTOBER 11

**Draft EIR
Public
Comment
Period**

AGOSTO 27-
OCTUBRE 11

**Período de
comentario
público del
borrador de
EIR**

DECEMBER

**Adopt Plan
and Certify EIR**

DICIEMBRE

**Adoptar el plan y
certificar EIR**

Thank you! *¡Gracias!*

More resources at SDForward.com

Más recursos en SDForward.com